

BOTOX[®]
COSMETIC
onabotulinumtoxinA
injection

THERE'S ONLY ONE BOTOX[®] COSMETIC

OWN
YOUR
LOOK

Actual patients. Results may vary. By prescription only.

LOOK LIKE YOU WITH FEWER LINES

Learn if treating these 3 FDA-approved areas is right for you:
Moderate to severe forehead lines, crow's feet lines, and frown lines in adults.



FOREHEAD LINES

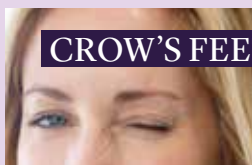

CROW'S FEET LINES

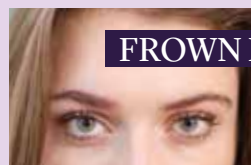

FROWN LINES

Approved Uses

BOTOX[®] Cosmetic is a prescription medicine that is injected into muscles and used to temporarily improve the look of moderate to severe forehead lines, crow's feet lines, and frown lines between the eyebrows in adults.

IMPORTANT SAFETY INFORMATION

BOTOX[®] Cosmetic may cause serious side effects that can be life threatening. Get medical help right away if you have any of these problems any time (hours to weeks) after injection of BOTOX[®] Cosmetic:

- **Problems swallowing, speaking, or breathing**, due to weakening of associated muscles, can be severe and result in loss of life. You are at the highest risk if these problems are pre-existing before injection. Swallowing problems may last for several months.
- **Spread of toxin effects.** The effect of botulinum toxin may affect areas away from the injection site and cause serious symptoms including: loss of strength and all-over muscle

weakness, double vision, blurred vision and drooping eyelids, hoarseness or change or loss of voice, trouble saying words clearly, loss of bladder control, trouble breathing, and trouble swallowing.

BOTOX[®] Cosmetic dosing units are not the same as, or comparable to, any other botulinum toxin product.

There has not been a confirmed serious case of spread of toxin effect when BOTOX[®] Cosmetic has been used at the recommended dose to treat frown lines, crow's feet lines, and/or forehead lines.

BOTOX[®] Cosmetic may cause loss of strength or general muscle weakness, vision problems, or dizziness within hours to weeks of taking BOTOX[®] Cosmetic. **If this happens, do not drive a car, operate machinery, or do other dangerous activities.**

See additional Important Safety Information on reverse side.

LOOK LIKE YOU WITH FEWER LINES

BOTOX[®] Cosmetic is the **first** and **only** FDA-approved treatment to temporarily make moderate to severe forehead lines, crow's feet lines, and frown lines look better in adults.

BOTOX[®]
COSMETIC
onabotulinumtoxinA
injection

THERE'S ONLY ONE BOTOX[®] COSMETIC

Forehead lines 20 Units



Before



After (Day 30)

Actual patient. **Results may vary.**

Photos taken at maximum eyebrow elevation before and 30 days after treatment with BOTOX[®] Cosmetic. In 2 clinical studies of healthy adults, 61% and 46% had a ≥ 2 -grade improvement at day 30.*

Crow's feet lines 24 Units (12 Units each side)



Before



After (Day 30)

Actual patient. **Results may vary.**

Photos taken at full smile before and 30 days after treatment with BOTOX[®] Cosmetic. In 2 clinical studies, 26.1% and 20.3% of adults had a ≥ 2 -grade improvement at day 30. In one of these studies, 67.9% had mild or no crow's feet lines at day 30 after treatment.*

Frown lines 20 Units



Before



After (Day 30)

Actual patient. **Results may vary.**

Photos taken at maximum frown before and 30 days after treatment with BOTOX[®] Cosmetic. In clinical studies, physicians assessed 80% of adults had improvement at day 30; in the same studies, 89% of adults who were treated saw improvement at day 30.*

*Side effects associated with the injection include localized pain, infection, inflammation, tenderness, swelling, redness, and/or bleeding/bruising.

OWN YOUR LOOK TODAY!

ASK US IF TREATING THESE 3 FDA-APPROVED AREAS IS RIGHT FOR YOU.

IMPORTANT SAFETY INFORMATION (continued)

Serious and/or immediate allergic reactions have been reported. They include: itching, rash, red itchy welts, wheezing, asthma symptoms, or dizziness or feeling faint. Get medical help right away if you are wheezing or have asthma symptoms, or if you become dizzy or faint.

Do not receive BOTOX[®] Cosmetic if you: are allergic to any of the ingredients in BOTOX[®] Cosmetic (see Medication Guide for ingredients); had an allergic reaction to any other botulinum toxin product such as *Myobloc[®]* (rimabotulinumtoxinB), *Dysport[®]* (abobotulinumtoxinA), or *Xeomin[®]* (incobotulinumtoxinA); have a skin infection at the planned injection site.

Tell your doctor about all your muscle or nerve conditions, such as ALS or Lou Gehrig's disease, myasthenia gravis, or Lambert-Eaton syndrome, as you may be at increased risk of serious side effects including difficulty swallowing and difficulty breathing from typical doses of BOTOX[®] Cosmetic.

Tell your doctor about all your medical conditions, including: plans to have surgery; had surgery on your face; have trouble raising your eyebrows; drooping eyelids; any other abnormal facial change; are pregnant or plan to become pregnant (it is not known if BOTOX[®] Cosmetic can harm your unborn baby); are breast-feeding or plan to (it is not known if BOTOX[®] Cosmetic passes into breast milk).

Tell your doctor about all the medicines you take, including prescription and over-the-counter medicines, vitamins, and herbal supplements. Using BOTOX[®] Cosmetic with certain other medicines may cause serious side effects. **Do not start any new medicines until you have told your doctor that you have received BOTOX[®] Cosmetic in the past.**

Tell your doctor if you have received any other botulinum toxin product in the last 4 months; have received injections of botulinum toxin such as *Myobloc[®]*, *Dysport[®]*, or *Xeomin[®]* in the past (tell your doctor exactly which product you received); have recently received an antibiotic by injection; take muscle relaxants; take an allergy or cold medicine; take a sleep medicine; take aspirin-like products or blood thinners.

Other side effects of BOTOX[®] Cosmetic include: dry mouth; discomfort or pain at the injection site; tiredness; headache; neck pain; and eye problems: double vision, blurred vision, decreased eyesight, drooping eyelids and eyebrows, swelling of your eyelids and dry eyes.

For more information refer to the Medication Guide or talk with your doctor.

To report a side effect, please call Allergan at 1-800-678-1605.

Please see accompanying Summary of Information about BOTOX[®] Cosmetic.

Summary of Information About BOTOX[®] Cosmetic (onabotulinumtoxinA)

What Is the Most Important Information I Should Know About BOTOX[®] Cosmetic?

BOTOX[®] Cosmetic may cause serious side effects that can be life threatening. Get medical help right away if you have any of these problems any time (hours to weeks) after injection of BOTOX[®] Cosmetic:

- **Problems swallowing, speaking, or breathing,** due to weakening of associated muscles, can be severe and result in loss of life. You are at the highest risk if these problems are pre-existing before injection. Swallowing problems may last for several months.
- **Spread of toxin effects.** The effect of botulinum toxin may affect areas away from the injection site and cause serious symptoms including: loss of strength and all-over muscle weakness, double vision, blurred vision and drooping eyelids, hoarseness or change or loss of voice, trouble saying words clearly, loss of bladder control, trouble breathing, trouble swallowing.

There has not been a confirmed serious case of spread of toxin effect when BOTOX[®] Cosmetic has been used at the recommended dose to treat frown lines, crow's feet lines, and/or forehead lines.

BOTOX[®] Cosmetic may cause loss of strength or general muscle weakness, vision problems, or dizziness within hours to weeks of taking BOTOX[®] Cosmetic. **If this happens, do not drive a car, operate machinery, or do other dangerous activities.**

BOTOX[®] Cosmetic dosing units are not the same as, or comparable to, any other botulinum toxin product.

What is BOTOX[®] Cosmetic?

BOTOX[®] Cosmetic is a prescription medicine for adults that is injected into muscles and used for a short period of time (temporary) to improve the look of moderate to severe:

- frown lines between the eyebrows
- crow's feet lines
- forehead lines

Who Should Not Receive BOTOX[®] Cosmetic?

Do not receive BOTOX[®] Cosmetic if you are: allergic to any of the ingredients in BOTOX[®] Cosmetic such as botulinum toxin type A and human serum albumin; had an allergic reaction to another botulinum toxin product such as *Myobloc[®]* (rimabotulinumtoxinB), *Dysport[®]* (abobotulinumtoxinA), or *Xeomin[®]* (incobotulinumtoxinA); or have a skin infection at the planned injection site.

What Should I Tell My Doctor Before Treatment?

Tell your doctor about all your muscle or nerve conditions, such as amyotrophic lateral sclerosis (Lou Gehrig's disease), myasthenia gravis, or Lambert-Eaton syndrome, as you may be at increased risk of serious side effects.

Tell your doctor if you have or have had bleeding issues; plan to or have had surgery; have forehead muscle weakness such as trouble raising your eyebrows; drooping eyelids; or any changes to your face.

Tell your doctor if you are pregnant, plan to become pregnant, are breastfeeding or plan to breastfeed. It is not known if BOTOX[®] Cosmetic can harm your unborn baby or if BOTOX[®] Cosmetic passes into breast milk.

What Are Common Side Effects?

Other side effects, while less common, have been reported including dry mouth; tiredness; neck pain; double vision, blurred vision, decreased eyesight, dry eyes; and allergic reactions (itching, rash, red itchy welts, wheezing, asthma symptoms, dizziness or feeling faint).

These are not all of the possible side effects. Call your doctor for medical advice if you experience any side effects after treatment with BOTOX[®] Cosmetic.

What Should I Tell My Doctor About Medicines and Vitamins I Take?

Using BOTOX[®] Cosmetic with certain medicines may cause serious side effects. **Do not start any new medicines until you have told your doctor that you have received BOTOX[®] Cosmetic in the past.** Tell your doctor if you have received an injection with another botulinum toxin product in the last 4 months, such as *Myobloc[®]*, *Dysport[®]*, or *Xeomin[®]*. Be sure your doctor knows which product you received.

Tell your doctor about all prescription and over-the-counter medicines and supplements you take including: vitamins and herbal products; recent antibiotic injections; anticholinergics; muscle relaxants; allergy or cold medicine; sleep medicine; aspirin-like products; and blood thinners. Ask your doctor if you are not sure whether your medicine is listed above.

To Learn More

If you would like more information, talk to your doctor and/or go to BotoxCosmetic.com for full Product Information.

You may report side effects to the FDA at www.fda.gov/medwatch or call 1-800-FDA-1088.

Based on Pl72714SU10 Rev. 10/2017
BCT70101-v5 06/20 006649

© 2020 Allergan. All rights reserved.
All trademarks are the property of their respective owners.

Allergan Aesthetics
an AbbVie company